

CAMERICH FINISHES LIST

2025



COLOR SWATCH

CAMERICH

D Grade



TRIO-01 Fawn



TRIO-02 Driftwood



GERRY-01 Moonraker



GERRY-03 Mirage



LINEAR-01 Manchester Sand

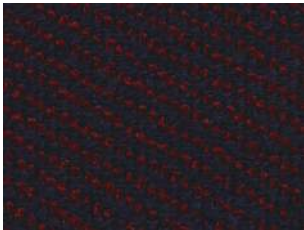

LINEAR-02 Maverick



LINEAR-03 Baltic Gray



LINEAR-04 Metro Gray

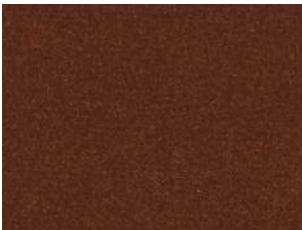

LUXE-02 Cinnamon



LUXE-03 Currant



LUXE-04 Navy



LUXE-06 Blush

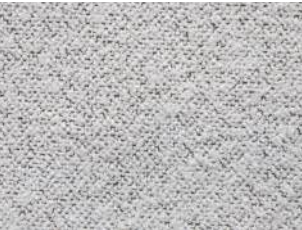

LERO-01 Texture Pearl



LERO-02 Mild Sand



LERO-03 Mint

D Grade



PANO-01 Silver Cloud



PANO-04 Mystic Forest



NEMO-01 Canvas

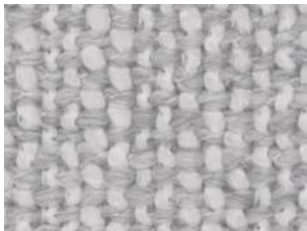

NEMO-02 Mineral Grey

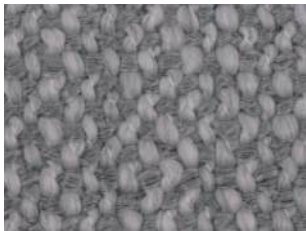

NEMO-03 Light Grey

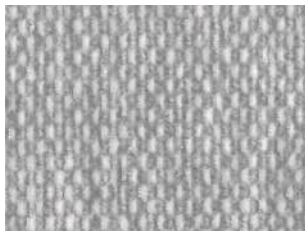

SKY-01 Rhino Grey

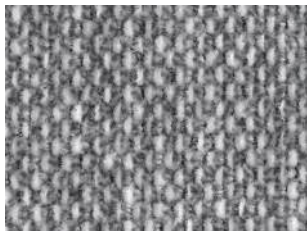

SKY-02 Shadow Grey



SKY-03 Anchor Blue



TWILL-01 Dovetail

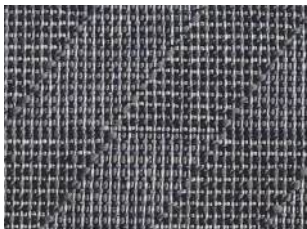

TWILL-02 Chelsea Grey

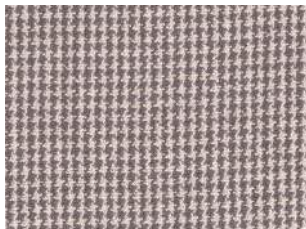

A1416-2B Houndstooth

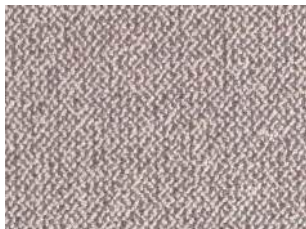

A1416-2D Twill



COCO-01 Cape Sands

D Grade



GRACE-01 Almond



GRACE-02 Pebble



GRACE-04 Warm Grey

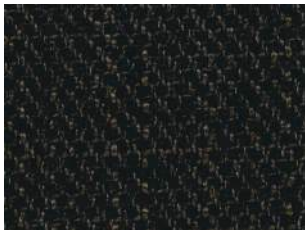

GRACE-05 Dark Chocolate



GRACE-06 Laguna



GRACE-08 Medium Blue

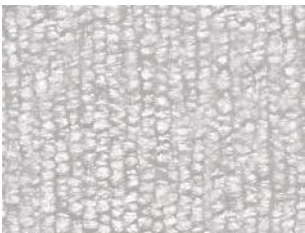

PLUSH-01 Sand Beige

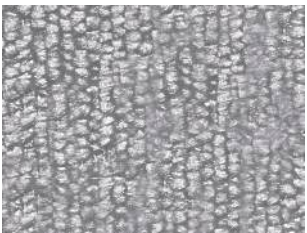

PLUSH-02 Fog

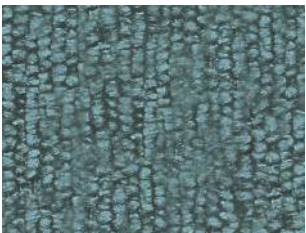

PLUSH-03 Evergreen

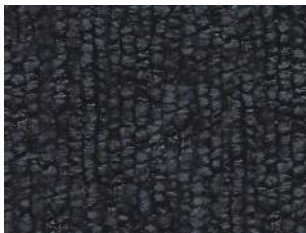

PLUSH-04 Indigo



A646-2A Cream



3335-01 Canvas



07238-2A Wheat



RIVER-01 Pineneedle

E Grade



DALE- 01 Cloudy Day



GEM- 01 Mushroom Gray

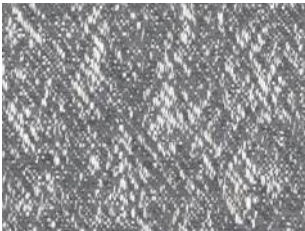

GEM- 02 Sea Foam



FANCY- 01 Dune



FANCY- 02 Ocean



FANCY- 03 Spruce, Indigo



FANCY- 04 Moss

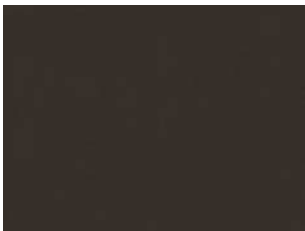

FANCY- 05 Umber

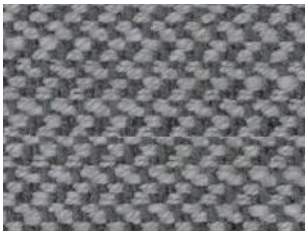

MORGAN- 01 Kashmir

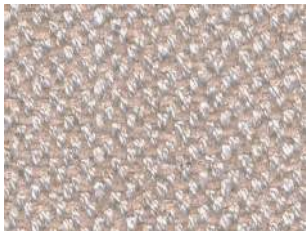

MORGAN- 02 Sahara



ICE CREAM- 01 Texture Vanilla

F Grade



FOREST- 01 Beige Forest



FOREST- 02 Greyscale Forest

P Grade For certain products only, please refer to price list for details



FC-08 Dusk

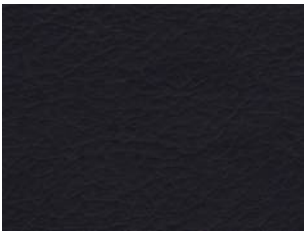

FC-11 Midnight



FC-13 Cognac

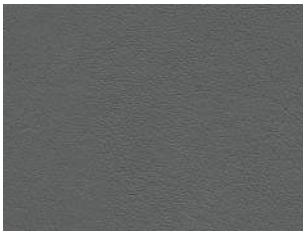

FC-14 Anchor Gray

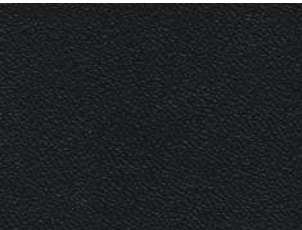

FU-02 Black



FU-03 Taupe



FU-05 Hazelwood



FU-06 Mineral Grey

Q Grade



Q-11 Eggshell



Q-12 Cargo Desert



Q-13 Sherwood Tan

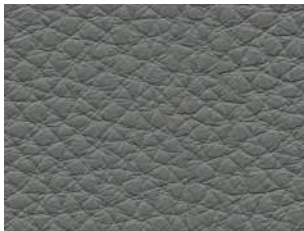

Q-14 Vessel Grey

R Grade

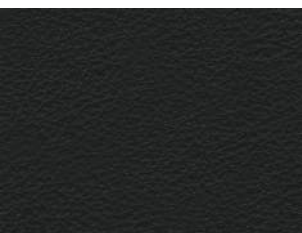

R-02 Black



R-04 Dark Brown

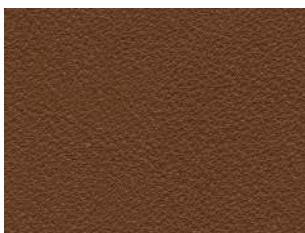

R-05 Light Brown



R-12 Grey



R-15 Orange

R Grade

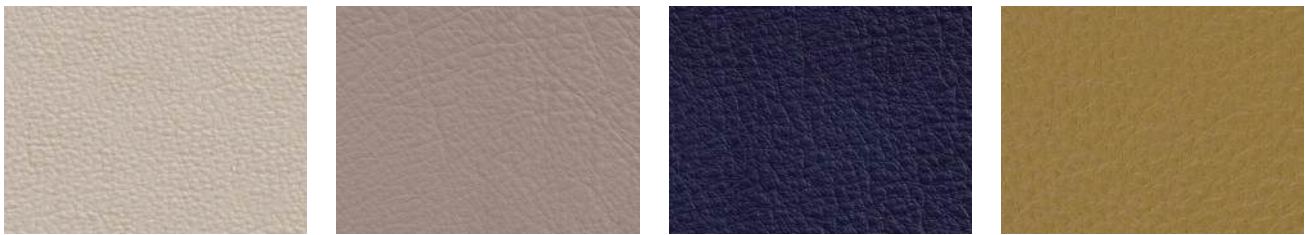

RS-20 Light Grey RS-22 Clay RS-23 Navy RS-24 Citrine

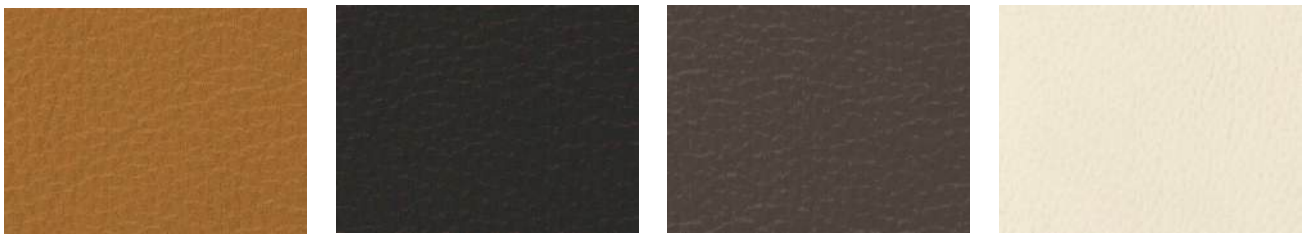

RS-25 Mustard Yellow RS-26 Army Brown RS-27 Café Noir RS-28 Ivory Lace



RS-30 Camel RS-31 Moss RS-32 Dark Grey RS-33 Urbane



RS-34 Pewter Grey RS-35 Anchor Grey RS-36 Sienna Brown

T Grade



T-21 Sand T-22 Medium Brown T-23 Warm Grey

VENEER



Grey Oak



Black Walnut



Graphite Oak



Natural Oak

MELAMINE



Grey Oak

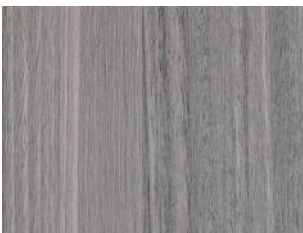

Driftwood



Charcoal

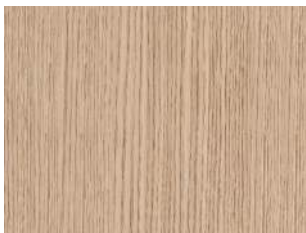

Burly wood

LACQUER

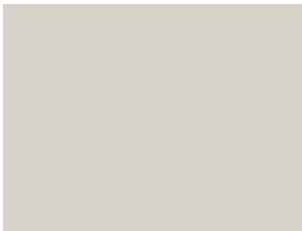

Dove

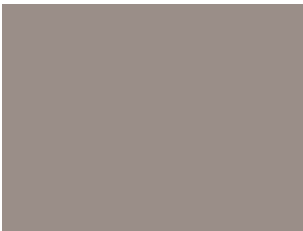

Tuscan Tan



Smoke



Pine Green

LACQUER

MARBLE



Denim Grey

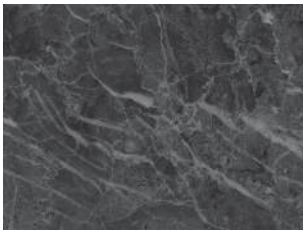

Galaxy Grey Marble

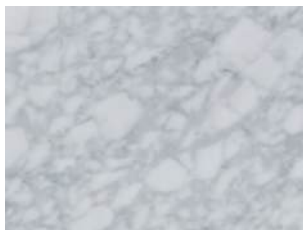

Carrara Marble



Mystique Brown Marble

MARBLE

CERAMIC



Lauren Black Gold Marble



White Ceramic



Grey Ceramic

Fabrics indicated in red will be phased out of stock.



FC-03 Custard

GRADE	FABRIC	SUB CODE	CONTENTS
D	A646	2A	VI 71%, PL 17%, LI 12%
D	A1416	2D, 2B	VI 77%, PL 23%
D	COCO	01	PL 67%, VI 20%, ACY 13%
D	GERRY	01, 03	PL 87%, ACY 6%, LI 6%, WL 1%
D	GRACE	01, 02, 04, 05, 06, 08	PL 100% (with Teflon Treatment)
D	LERO	01,02,03	PL 100%
D	LINEAR	01, 02, 03, 04	PL 50%, ACY 50%
D	LUXE	02, 03, 04,06	PL 100%
D	NEMO	01, 02, 03	PL 82%, ACY 16%, WL 2%
D	PANO	01,04	PL 100%
D	PLUSH	01,02,03,04	PL 60% Recycled Polyester 40%
D	RIVER	01	PL 64%, ACY 28.8%, LI 7.2%
D	SKY	01,02,03	PL 100%
D	TRIO	01, 02	PL 83%, ACY 15%, WL 2%
D	TWILL	01, 02	PL 85%, ACY 15%
D	07238	2A	PL 22%, VI 63%, LI 15%
D	3335	01	ACY 40%, CO 27%, LI 18%, PL 15%
E	FANCY	01, 02, 03, 04, 05	CO 70%, TY 30%
E	GEM	01, 02	VI 38% PL 20% ACY 20% LI 10%
E	ICE CREAM	01	PL 95%, CO 5%
E	MORGAN	01, 02	Rayon 70%, LI 30%
F	FOREST	01, 02	CO 55%, VI 45%
GRADE	LEATHER	SUB CODE	CONTENTS
P	FC	08, 11, 13, 14	ECO (Synthetic) LEATHER (PU 75%, PL 25%)
P	FU	02,03,05,06	Thick ECO (Synthetic) LEATHER (PU 75%, PL 25%)
Q	Q	11,12,13,14	CORRECTED-GRAIN TOP LEATHER
R	R	02, 04, 05, 12, 15	SEMI ANILINE TOP LEATHER
RS	RS	20, 22, 23, 24, 25, 26, 27, 28, 30, 31, 32, 33, 34, 35, 36	SEMI ANILINE TOP LEATHER (SOFT)
T	T	21 · 22 · 23	FULL ANILINE TOP LEATHER

CONTENTS LEGEND
ACY - Acrylic
CO - Cotton
LI - Linen
PL - Polyester
PU- Polyurethane
TY - Terylene
VI - Viscose Rayon
WL - Wool

LEATHER & FABRIC INFORMATION	
SPECIAL FABRICS	By default, Special Fabrics are only available on toss cushions, lounge chairs, and small ottomans. Please inquire with us if pricing is not listed, and/or if Special Fabrics would like to be specified on other pieces.
ECO LEATHER	Microfiber leather, is the highest grade synthetic leather, a high-tech simulation of high-end leather products. Microfiber Leather is simulated the structure of natural leather, using sea-island superfine micro fiber, (ultra-fine fiber bundle), and high-grade polyurethane resins as raw materials, using needel punched nonwoven technology of 3D structure. It has a lot of similar characters as natural leather, however better physical & chemical performance
SEMI ANILINE LEATHER	Semi Aniline Leather is produced through a very similar process to Full Aniline, but has a thin protective top coat added to protect it from wear and staining.
FULL ANILINE LEATHER	Aniline Leather is a type of leather dyed exclusively with soluable dyes without covering the surface with a topcoat paint or insoluble pigments. The resulting product retains the hide's natural surface with the grain, (i.e. visible pores, scars, complete original animal's skin structure).

last updated 07.01.25

Suitability of Fabrics & Leathers on Products

Fabrics	Unsuitable Sofas	Unsuitable Chairs	Unsuitable Beds
07238		PUZZLE	
3335		WING	
A1416			
A646			
A794			
COCO		WING	ALISON PLUS Bench
DALE		NOBLE WALTZ PLUS	
FANCY	CASA EAST-WEST MODA RUBIX	COZI DRUM-03 LEMAN WING	STRATUS
GEM		DICE	ALISON PLUS Bench
GERRY			
GRACE			
LERO	MODA RUBIX	EASE FLORA NOBLE QING WING	ELAN ALISON PLUS Bench
LINEAR			
LUXE	EAST-WEST		STRATUS
MORGAN			
NEMO	EAST-WEST		
PANO			
PLUSH	RUBIX		
RIVER			
SKY			
TRIO			
TWILL	CASA MODA		ALISON PLUS Bench SCREEN
Leathers			
Q			STRATUS Inside
R			STRATUS W/Screen Inside
T			STRATUS W/Screen Inside

Suitable Products for Certain Materials

Fabrics / Leathers	Suitable Sofas	Suitable Chairs	Suitable Beds
FOREST	EAST-WEST-01 Inside MODA-01 Inside	AUSTEN / BALLE T / BLEND-03 / DRUM-03 / ECHO / LEMAN / MING / VENUS / WING	／
ICE CREAM	EASYTIME / EPIC	BALLE T / BLEND-03 / PUZZLE / VAST / VENUS / WALTZ PLUS	ALISON PLUS (except bench) / CRESCENT BED / EDEN BED
FC	／	Suitable on Most chairs (unsuitable on AUSTEN Inside / BAIANA / COZI / ESSENCE)	Suitable on MELODY Outside / STRATUS Outside

Suitable Materials for Certain Products

Products	Suitable Fabrics / Leathers
LOLA	LUXE-04 / LINEAR-01
BAIANA	Q / R / T
ESSENCE	Q / R / T
LEAF	FC / Q / R / T